

HOLTON



SOME OF THE REGULARS 1985



WORKING STEAM RALLY

Saturday & Sunday

14 & 15 June, 1986

Souvenir Programme

Fellows & Co (1983) Ltd.

County Trading Estate,
Watlington Road,
Cowley,
Oxford. OX4 5LX

Tel: Oxford 778803

WORLDWIDE PACKING SERVICES

PACKING CASE MANUFACTURERS

TIMBER SUPPLIES

JOHN DAVIS

FOR ALL YOUR INSURANCES

Specialising in Country Events - The Showplan Policy

GARDEN CLOSE,
GREAT MILTON,
OXON.

Tel: Great Milton 324
Oxford 54441



CHAIRMAN'S WELCOME

On behalf of the Committee may I welcome you to our Twelfth Steam Rally.

Holton can be justly proud in its achievement of bringing so many interesting machines to our village, not only machines but people.

John Hirons, our commentator for the weekend, is irreplaceable. His knowledge of all kinds of vehicles is second to none and his broadcasting manner is both humorous as well as interesting.

We are indebted to all our exhibitors for the wonderful machines they have on show. The work these people spend on their 'pride and job' is tremendous and without them there would be no Show.

A special thanks to the people of Holton and district for all the help in preparing for the Rally and all that goes to making a successful weekend.

We hope you enjoy yourselves and thank you for coming.

Tony Pratt, CHAIRMAN

TEL :
Great Milton 455

GREAT MILTON
POST OFFICE STORES

NEWSPAPERS
GROCERIES
CONFECTIONERY
OFF LICENCE
COAL & COALITE
LOGS
PARAFFIN
DRY CLEANING
TOYS

Open 6.00am - 6.00pm Mon-Fri
6.00am - 1.00pm Sat.

Pat & Barbara Hingley

A. SAMUELS AND SONS

FAMILY BUTCHERS

High Street, Wheatley, Oxon

ENGLISH AND SCOTCH BEEF ENGLISH PORK
ENGLISH, WELSH AND SCOTCH LAMBS
FRESH CHICKEN AND DUCKS

QUOTATIONS FOR DEEP FREEZERS
CUT & PACKED TO ORDER

Tel: Wheatley 2418

ACKNOWLEDGEMENTS

The Committee wishes to acknowledge with grateful thanks all those who have contributed to the planning, organisation and stewarding of this event and, in particular, the following:-

Colin Ring - Use of Fields
Michael Shergold - Water Supply
John Hirons - Commentary
Turners of Wheatley - Electrics
Wheatley Scouts
Our friendly advertisers (who make
the programme possible)
Our Exhibitors

WARNING TO THE PUBLIC

Spectators attending this Working Steam Rally do so entirely at their own risk. It is a condition of admission that all persons having any connection with the promotion and/or organisation and/or conduct of the meeting (including the drivers and owners of vehicles and passengers in vehicles) are absolved from all responsibility and liability whatsoever from negligence, or by accident causing loss, damage or personal injury to spectators or ticket holders or their goods or vehicles.

PLEASE PUT YOUR LITTER IN THE BINS PROVIDED.

You are requested not to spoil the attractive surroundings by throwing litter onto the ground. You are also asked to treat all estate property with respect.

PROGRAMME

SATURDAY 14th June, 1986

12 noon Parade of Oxfordshire Starlite Majorettes

1.00 pm Grand Parade headed by the Majorettes of Steam Engines, Rollers, Wagons, Tractors, Cars, Commercial and Passenger Vehicles, Motor Cycles and Fire Engines

2.30 pm Oxfordshire Starlite Majorettes

3.00 pm Engine Events

4.00 pm Specialist Vehicles

Crafts Tent

Lace Making - Glass Engraving - Brass Ware - Leather Work - Glass Blowing - Spinning and Weaving and various other crafts

Commentator throughout the weekend - Oxford's own 'Memory Man', the one and only John Hirons of Witney.

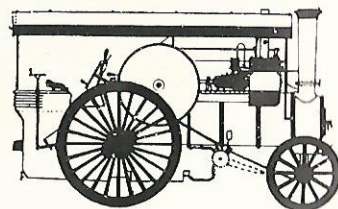

OF EVENTS

SUNDAY 15th June, 1986

1.00 pm Grand Parade of Steam Engines, Rollers, Wagons, Tractors, Cars, Commercial and Passenger Vehicles, Motor Cycles and Fire Engines

1.30 pm Service conducted by the Rev. D. Wood Robinson, BSc, BD, Rector of Holton

2.30 pm Parade of Shire Horses

3.30 pm Engine Events

4.30 pm Parade of Oxfordshire Starlite Majorettes

Chalgrove Band will play at suitable intervals during the afternoon.

Crafts Tent

Lace Making - Glass Engraving - Brass Ware - Leather Work - Glass Blowing - Spinning and Weaving and various other crafts

Proceeds in aid of local charities.

Whilst the Committee try to keep to the printed programme, events can be altered without due warning.

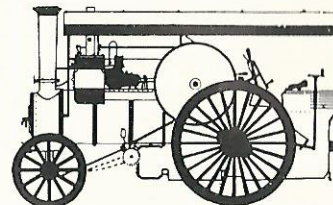

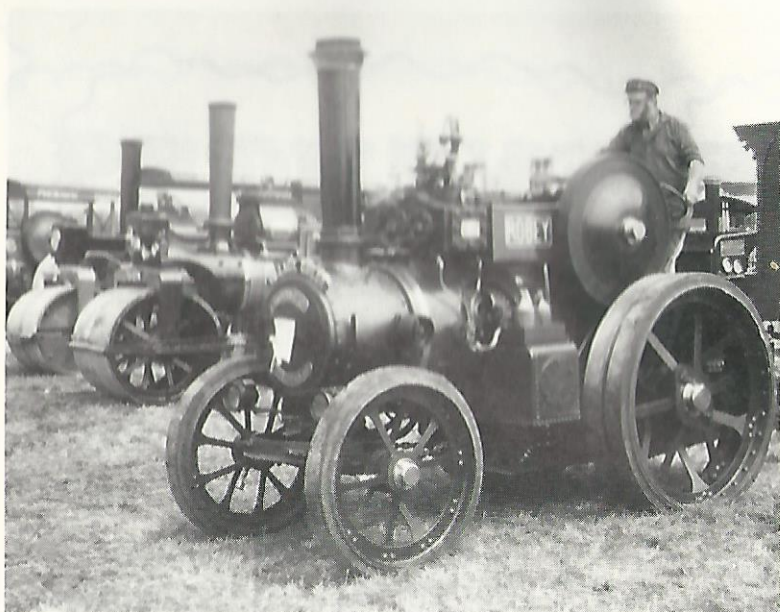

A Line-Up of Famous Engines

Bradshaws

For expert advice from professionally qualified staff, steam along to see us.

Specialists for CRUISES, LONG HAUL, SKI and GROUP BOOKINGS.

Instant reservations via COMPUTER LINK to MAJOR HOLIDAY COMPANIES, FERRY, COACH and CAR HIRE COMPANIES.

Access to LATE AVAILABILITY DATA BASES. Agents for NATIONAL and INTERNATIONAL EXPRESS COACHES.

BRADSHAW'S TRAVEL, 65, HIGH STREET, WHEATLEY, OXON. OX9 1XX Tel. (08677) 3001/2

STEAM ENGINES

- | | |
|---|---|
| 1 Make: RICHARD HORNSBY
Works No. 6557
Type: Agricultural Engine
Owner's Name: BOB MARKHAM | Year Built: 1886
Reg. No. FL2598
HP 8
Driver's Name: L.J. GRIMMETT |
| 2 Make: AVELING AND PORTER
Works No. 12074
Type: Road Roller
Owner's Name: A. WALLINGTON | Year Built: 1928
Reg. No. YU826
HP 6
Driver's Name: A. WALLINGTON |
| 3 Make: BURRELL
Type: Road Locomotive
Owner's Name: ARTHUR NAPPER | Year Built: 1831
HP 5
Driver's Name: ARTHUR NAPPER |
| 4 Make: MARSHALL
Works No.
Type: Steam Roller
Owner's Name: R.W. CURRYER | Year Built: 1923
Reg. No. HO6292
HP
Driver's Name: D.R. CURRYER |
| 5 Make: BURRELL
Works No. 2426
Type: Agricultural Engine
Owner's Name: TED HAGGARD | Year Built: 1901
Reg. No. BL4843
HP
Driver's Name: TED HAGGARD |
| 6 Make: WALLIS AND STEVENS
Works No
Type: Advance 10 ton
Owner's Name: A.T. VINCE | Year Built: 1926
Reg. No. OT 3191
HP
Driver's Name: TONY & SARAH VINCE |
| 7 Make: GARRETT
Works No. 28410
Type: Threshing Engine
Owner's Name: V. GREENAWAY | Year Built: 1910
Reg. No. NO 1186
HP 7
Driver's Name: V. GREENAWAY |
| 8 Make: FOWLER
Works No. 15935
Type: D11
Owner's Name: PETER BEST | Year Built: 1923
Reg. No. NX 3268
HP 5
Driver's Name: ALAN LOOPER |
| 9 Make: FOWLER
Works No. 8282
Type: B4 Agricultural
Owner's Name: D. SMITH | Year Built: 1899
Reg. No. AC 9321
HP 8
Driver's Name: |

If you're into steam you should read

Steaming

Steaming is the only large, fully illustrated magazine exclusively for traction engine enthusiasts. A subscription of £8 brings you four 48-page issues a year containing:



- ★ Technical information
- ★ Articles on the history and development of steam vehicles
- ★ Restoration case studies
- ★ Engine notes and rally reports
- ★ The best of traction engine pictures, old and new
- ★ International news and much more

As a subscriber you automatically become a member of the National Traction Engine Club, which brings these additional benefits:

- ★ Special insurance and other schemes for steam vehicle owners
- ★ Technical advice from restoration experts
- ★ Contact with other steam enthusiasts
- ★ Free sales and wants ads in Steaming
- ★ Post-free special offers from NTEC Sales

Fill in the coupon and send with your cheque or postal order. New subscribers will also receive a FREE extra issue of Steaming.

Post to:
National Traction Engine Club,
Membership Secretary,
"Windrush", Hail Weston,
Huntingdon, Cambs PE19 4JY

I enclose a cheque/P.O. for £8.00 payable to the National Traction Engine Club. Please send me the next four issues of Steaming, plus an extra free issue, and enroll me in the N.T.E.C.

Name _____
Address _____
Post code _____



National Traction Engine Club



Steam Engines - continued

- | | | |
|----|--|--|
| 10 | Make: AVELING AND PORTER
Works No. 4872
Type: R 10
Owner's Name: N.W. HEATH | Year Built: 1901
Reg. No. BW 6965
HP 5
Driver's Name: C.C. HEATH |
| 11 | Make: BURRELL
Works No. 3497
Type: Showman's Tractor
Owner's Name: E. GALE | Year Built: 1913
HP 4
Reg. No. HO 5993
Driver's Name: D.I. FARROW |
| 12 | Make: AVELING AND PORTER
Works No. 14113
Type: Roller
Owner's Name: ANDREW CALDOW | Year Built: 1931
Reg. No. TM 8871
HP 8 TON
Driver's Name: ANDREW CALDOW |
| 13 | Make: JOHN FOWLER
Works No. 7942
Type: D2 Traction Engine
Owner's Name: ROY & PETER GREEN | Year Built: 1899
Reg. No. TA 626
HP 5
Driver's Name: PETER & ROY GREEN |
| 14 | Make: AVELING BARFORD
Works No. AC 601
Type: 10 ton Single Steam Roller
Owner's Name: G. & S. WAITE | Year Built: 1937
Reg. No. CPT 233
HP 6
Driver's Name: G. & S. WAITE |
| 15 | Make: BURRELL
Works No. 3458
Type: Gold Medal Tractor
Owner's Name: P.R. BARKER & SONS | Year Built: 1913
Reg. No. AB 8795
HP 4
Driver's Name: |
| 16 | Make: AVELING AND PORTER
Works No. 3430
Type: Road Roller
Owner's Name: PETER SMITH | Year Built: 1894
Reg. No. PB 9801
HP 5 mph
Driver's Name: PETER SMITH |
| 17 | Make: FOWLER
Works No. 7769
Type: Convertible
Owner's Name: ROBERT GREEN | Year Built: 1897
Reg. No. HC 2431
HP
Driver's Name: ROBERT GREEN |
| 18 | Make: AVELING BARFORD
Works No. 14184
Type: D C C S
Owner's Name: PHIL CHERRY | Year Built: 1937
Reg. No. LS 3967
HP 5
Driver's Name: PHIL CHERRY |

LEN NIXEY CONTRACTOR

Holton, Wheatley

Dangerous Trees Lopped and Felled

Standing Trees Purchased

Logs for Sale by Load

Big Round Baling - Silage, Hay & Straw

For Friendly, Personal Service - Telephone Wheatley 2306



Unit B Newman Court
Downs Road Ind. Estate
Witney, Oxon
Tel: (0993) 75067
Home Tel: (0993) 5242

*All types of machine work undertaken
Small batch work
Research and Development
Steam Engine Restoration*

Steam Engines - Continued

- | | | |
|----|--|---|
| 19 | Make: TASKER
Works No. 1666
Type: B2 Tractor
Owner's Name: DAVID LAST | Year Built: 1915
Reg. No. AA5639
HP 5
Driver's Name: DAVID LAST |
| 20 | Make: FOWLER
Works No. 18539
Type: GP Agricultural
Owner's Name: R.B. GREEN | Year Built: 1930
Reg. No. NM 74
HP 7
Driver's Name: R.B. GREEN & MATES |
| 21 | Make: BURRELL
Works No. 3631
Type: Burrell Gold Medal Tractor
Owner's Name: J. LAWRENCE | Year Built: 1915
Reg. No. OR 2729
HP 4
Driver's Name: JACK & ALLAN
LAWRENCE |
| 22 | Make: BURRELL
Works No. 2644
Type: Single Crank Compound
Owner's Name: ROBIN GREENAWAY | Year Built:
Reg. No. Q143 WRX
HP 1½
Driver's Name: ROBIN GREENAWAY |
| 23 | Make: ROBINSON AND AUDEN
Works No. 1038
Type: Portable Steam Engine
Owner's Name: W.R. SCURLOCK | Year Built: 1892
Reg. No.
HP 7
Driver's Name: W.R. SCURLOCK |
| 24 | Make: BURRELL
Works No. 3917
Type: 3 Speed Agric. Road Engine
Owner's Name: N.J. GREENAWAY | Year Built: 1921
Reg. No. TA 2374
HP 5
Driver's Name: NOEL GREENAWAY |
| 25 | Make: AVELING AND PORTER
Works No. 5623
Type: Roller
Owner's Name: R.K. BASTABLE | Year Built: 1904
Reg. No. NR 3510
HP 5
Driver's Name: WALLY CLEAL |



THE FAMOUS FIELD MARSHALL

M. & P. WALKER ENGINEERING (AGRICULTURAL SERVICES)

Telephone: Great Milton 207

*All types of welding and mechanical repairs,
including FARM & HORTICULTURAL machinery -*

On or Off location

ALSO *Car Servicing and MOT preparation;*

Breakdown and trailer transportation;

Contract Lawn Mowing

TRACTORS

- | | |
|--|-------------------------|
| 1 Make & Type: FIELD MARSHALL 1945
Owner: BMLHT STUDLEY COLLECTION | Driver:
G. HASTIE |
| 2 Make and Type: FORDSON AVELING BARFORD ROLLER 1942
Owner: L. NIXEY, Holton | Driver: |
| 3 Make and Type: BMB PRESIDENT STV 440
Owner: R. PRESTON, Wheatley | Driver:
R. Preston |
| 4 Make and Type: FORDSON MAJOR E27N 1947
Owner: N.W. PRESTON Wheatley
Rescued from Scrap Yard - Engine not in order. Gradual restoration in progress. | Driver:
N.W. Preston |
| 5 Make and Type: FORDSON MAJOR P.6 1950
Owner: A.J. PRESTON Wheatley
Bought from farmer, Sutton Coldfield. Started on restoration during winter 1984/5. | Driver:
A.J. Preston |
| 6 Make and Type: FORDSON, MAJOR E27N Pre-1950
Owner: P.J. WAKNELL Wheatley | Driver:
P.J. Waknell |
| 7 Make and Type: FORDSON STANDARD N 1938
Owner: R. VERNON, Nettlebed
One of the first. Oil Air Cleaner Fordsons to follow. Discontinued air water washer type. | Driver:
R. Vernon |
| 8 Make and Type: FIELD MARSHALL 1948
Owner: M. & P. WALKER, Milton Common
Used to operate threshing drum. Fitted with Winch. | Driver:
M. Walker |
| 9 Make and Type: FERGUSON TEF 1953
Owner: M. & P. WALKER, Milton Common | Driver:
P. Walker |
| 10 Make and Type: ALLIS CHALMERS B 1949
Owner: S.J. BUTLER, Shabbington
Worked for weed research most of working life. Restored by owners. | Driver:
R.J. Butler |
| 11 Make and Type: ALLIS CHALMERS B 1939
Owner: DAVID GREEN, Holton
Used at present to cart logs from woods. | Driver:
D.A. Green |
| 12 Make and Type: FORDSON STANDARD N 1942
Owner: M.J. BUTLER, Shabbington
Working life on farm in Berks. | Driver:
M.J. Butler |

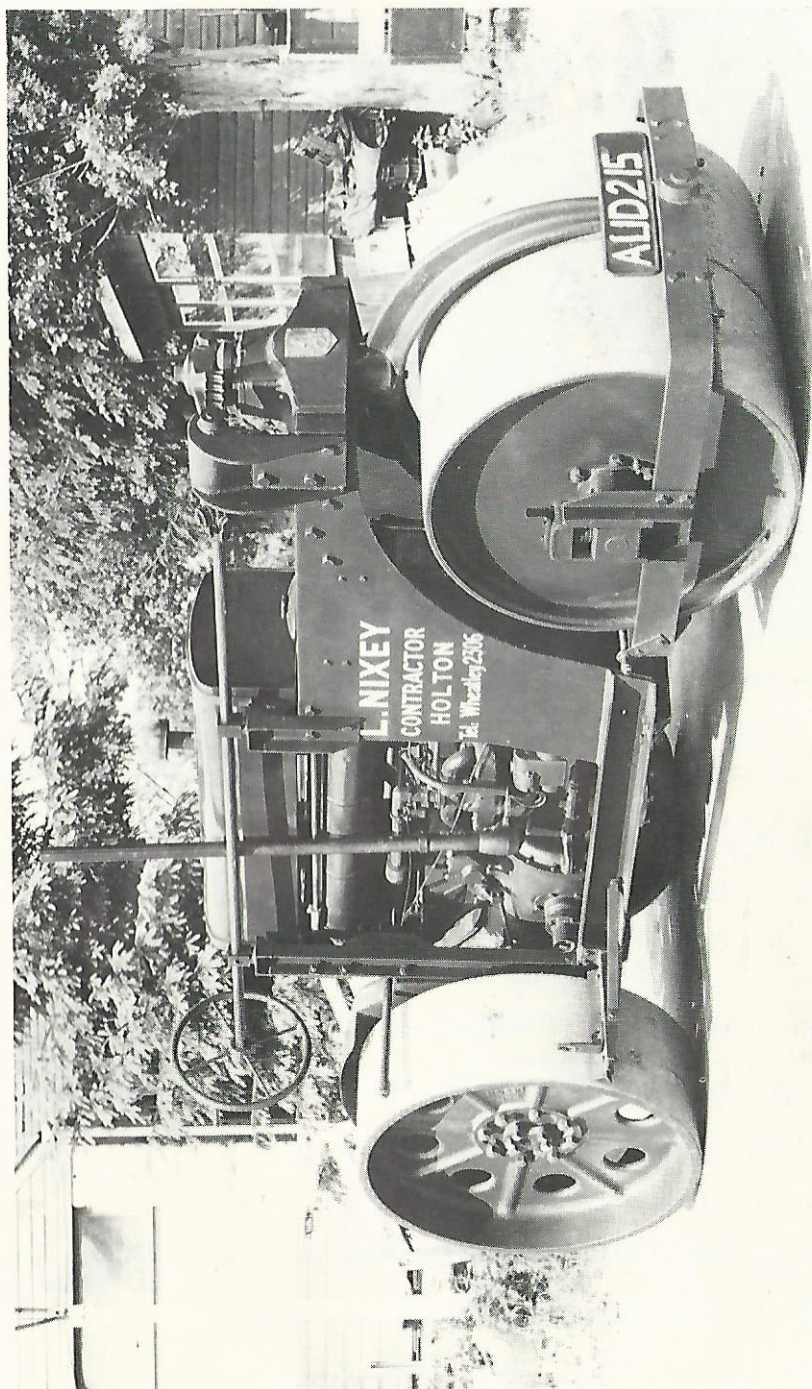

L E N ' S F A M O U S T O Y

Tractors - Continued

- | | | |
|----|--|-------------------------|
| 13 | Make and Type: FORDSON STANDARD 1941
Owner: A. MEAKES, Henley, Oxon | Driver:
A. Meakes |
| 14 | Make and Type: INTERNATIONAL W 9 1946
Owner: N. GREENAWAY, Stoke Row
Bought from local farmer and restored. | Driver:
N. Greenaway |
| 15 | Make and Type: JOHN DEERE BW1942
Owner: N.W. GREENAWAY, Stoke Row | Driver: |
| 16 | Make and Type: FARMALL A 1941
Owner: A. MATHEWS, Bristol
Smallest of Farmall Range. Restored after saving from scrapyard | Driver: |
| 17 | Make and Type: NEWMAN 1948
Owner: A. MATTHEWS, Bristol
Row Crop Tractor, built in Grantham, Lincs. Found derelict rebuilt over 2 years by present owner. | Driver:
A. Matthews |
| 18 | Make and Type: NUFFIELD UNIVERSAL M4 1950 approx
Owner: WAKNELL AND PRESTON, Wheatley | Driver: |
| 19 | Make and Type: ALLIS CHALMERS B 1951
Owner: D. SHARPE, Yate, Avon
Worked in Shepton Mallet area. Restoration by owner. | Driver:
D. Sharpe |
| 20 | Make and Type: FERGUSON TE20 1947
Owner: K. SHARPE, Yate Avon
Restoration work carried out by owner. | Driver:
K. Sharpe |
| 21 | Make and Type: FORDSON STANDARD 1936
Owner: C. TAPPIN, Cuxham, Oxon
Found in scrap yard, unaccountable hours restoring to present condition. | Driver:
C. Tappin |
| 22 | Make and Type: FARMALL M 1949
Owner: C.G. TAPPIN, Chalgrove, Oxon
Most of working life spent around Haddenham, Bucks | Driver:
Philip Gee |
| 23 | Make and Type: FIELD MARSHALL SER 2 1948
Owner: B. WHITE, Fareham
All working life in Hampshire. Restored 1983/4 for shows & rallies | Driver:
B. White |
| 24 | Make and Type: INTERNATIONAL F20 1935
Owner: | Driver:
J. Moodie |
| 25 | Make and Type: FORDSON MAJOR 1949 FMT 561
Owner: KARL HARDY
Owned by Rycotewood College who did restoration work | Driver:
K. Hardy |



*A Busman's Holiday for 3 Members of
the Committee*

LAFFORD'S OF WHEATLEY
FOR

 **RENAULT**

The Bridge Garage Ltd., 140 London Road, Wheatley, Oxon

Renault Service Point

Servicing Most Makes of Vehicle

M.O.T.'s

Jet Wash

Videos

Tyre and Battery Service

FIRE ENGINES

- 1 1939 LEYLAND 29 hp, GJO 427 Owner: Austin Rover Heritage Club
- 2 1952 MORRIS COMMERCIAL, LOM 860 Owner: Austin Rover Group Heritage Group
- 3 1937 MORRIS COMMERCIAL HJO 834/CS Owner: Austin Rover Group Heritage Group
- 4 1952 MORRIS MINOR FOAM TENDER 1000 cc, TFC 953 Owner: Austin Rover Group Heritage Group
- 5 1952 AUSTIN K5 29 hp, NOA 622 Owner: Austin Rover Heritage Club
- 6 AEC PUMP, MFC 66G Owner: Austin Rover Group Heritage Club
- 7 1967 AUSTIN GYPSY EMERGENCY TENDER, 16 hp, NHV 144E Owner: J.C. Thompson
- 8 1943 DODGE MOBILE DAM UNIT, 28 hp GXM 542, Owner: Philip Stevens
- 9 1952 COMMER H.C.B., 4725 c.c. NBJ 392 Owner: Derek and Linda Tilbury
- 10 1939 DENNIS NEW WORLD LIGHT 4, 24 hp, BPN 698 Owner: John Stevens
- 11 1956 AEC MERRYWEATHER 11.3 hp, YKP 177 Owner: Wheatley Restoration Group

MILITARY VEHICLES

- 1 1942 BEDFORD QLT TROUP CARRIER, Q318 JEW Owner: M.F. Harman
- 2 1942 DODGE WC 51, 3700 c.c., HUM 87 Owner: J.M. Webb
- 3 1941 2½ ton TRUCK, GMC 353 Owner: J.M. Webb
- 4 1941 BEDFORD QLC TROOP CARRIER, 539 GDA Owner: K. Harris
- 5 1939 BEDFORD MODEL L M, 28 hp KOR 196 Owner: J. Webb
- 6 1942 FORD JEEP G P W, 2000 c.c. 5453 AH Owner: G.D. Ralph
- 7 1951 BEDFORD O B L 5 Tonner, 28 hp, MOM 383 Owner: Pete Chew
- 8 1944 BEDFORD QLD General Service, 28 hp 157 GMD Owner: John Malpass



THAME AGRICULTURAL ASSOCIATION

THAME SHOW

Starbank House, 23 High Street, Thame, Oxfordshire, OX9 2BZ



Telephone Thame 2737

The 119th Show - Thursday 18th September 1986

Over 700 Classes of Exhibits for farm and domestic animals and Handicrafts. 300 trade stands. Royal Navy and Royal Marines Commando Display Team & Band and Bugles of the Royal Green Jackets.

Schedules from: Secretary, F. Tildesley.

POTTERS GRASS MACHINERY

64 London Road, Wheatley
Proprietors: G.T. Booker & A.R. Poore

PARTS - SERVICING - HIRE
LAWNMOWERS ROTOVATORS
GRINDING

CHAIN SAWS SHEARS
PORTABLE GAS HEATERS

Telephone: Wheatley 4082

Military Vehicles - continued

- 9 1943 BEDFORD W.D. 28 hp, 193 GMD Owner: K. Willey
10 1942 DODGE WEAPONS CARRIER, CSV 149, Owner: Grahame Cook
11 1939 G.M.C. 2½ ton 6 x 6 TRUCK, CSV 148 or CFK 879 Owner: G. Stibbs

VINTAGE CARS

- 1 1947 VAUXHALL, HRX 153, Owner: P.G. Witcombe
2 1950 WOLSELEY, HCR 170, Owner: R.J. Ralph
3 1956 MORRIS MINOR, TEL 423, Owner: John Owens
4 1952 AUSTIN A70 HEREFORD, MOC 705, Owner: J R. White
5 1929 AUSTIN HEAVY 12/4 Saloon, 12 hp, RA 9199, Owner: Derek Farrow
6 1952 M.V. 'Y' Type Saloon, 12 hp, MXV 233, Owner: John Lay
7 1939 M.V. SPORTS 1250 c.c., FXL 680, Owner: J. Bunker
8 1932 AUSTIN SALOON, DG5562, Owner: R. Wood
9 1926 MORRIS 1 TON CHARABANC 12.9 hp, YL 740, Owner: Pete Chew
10 1926/27 AUSTIN CHUMMY TOURER, 7 hp KO 3182, Owner: B. McCarthy
TEAM LILLEY
11 1928 CLYNO 2 SEATER AND DICKIE, 12/35 hp, OU 1871, Owner: B. McCarthy
TEAM LILLEY
12 1927 MORRIS FLAT NOSE OXFORD 13.9 hp, VF 1037, Owner: B. McCarthy
TEAM LILLEY
13 1930/32 RILEY SPORTS SPECIAL 9 hp, YY 7237 Owner: B. McCarthy
TEAM LILLEY
14 1954 AUSTIN A40 SOMERSET 11.9 hp OOX 331 Owner: Walter Dell
15 1932 ALVIS 4 SEAT TOURER 1645 c.c., OV6438, Owner: Roy Roberts
16 1938 AUSTIN SEVEN SIXLITE, EHT 883 Owner: B.J. Roberts
17 1936 BENILEY SALOON 30 hp DGW 968 Owner: R. Eltham
18 1932 ROLLS ROYCE SALOON 25.3.hp, FS 3243 Owner: P.A. Eltham

WHEATLEY ESTATE AGENTS

74 High Street, Wheatley
Tel. 2073/2411

agents for



**ABBEY
NATIONAL**
BUILDING SOCIETY

MEMBER OF THE



CORPORATION
OF ESTATE AGENTS



M.J. & V.A. CRICK

Quality Family Butcher

70 High Street, Wheatley, Oxon

Tel: Wheatley 2347

Vintage Cars - continued

- 19 1947 AUSTIN SALOON 8 hp BTN 971 Owner: P.A. Eltham
- 20 1955 AUSTIN A35 SALOON 850 c.c., 13 HLG Owner: Mr. K. Holloway
- 21 1955 AUSTIN A30 VAN 803 c.c., LMO 715, Owner: Les Wacey
- 22 1951 BUICK 'SUPER 8' 30.6. hp, MG02, Owner: Bob Tredwell
- 23 1953 AUSTIN SOMERSET, 1200 cc, KVV896, Owner: John Drake

MOTOR CYCLES

- 1 1950 JAMES AUTOCYCLE 98 cc, NAE 963, Owner: K. Sharpe
- 2 1954 JAMES COLONEL, 225 cc, UPP 462, Owner: S.C. Sharpe
- 3 1951 VINCENT COMET, 500 cc ohv single, LVU 89 Owner: T.A. Hyde
- 4 1934 B.S.A. B2, VJ6216, Owner: John Lay
- 5 1927 DOUGLAS S.W., Owner: A.G. Mildenhall
- 6 1940 ARIEL 350 RED HUNTER, Owner: A.G. Mildenhall
- 7 1938 COTTON 500 c.c. J.A.P. GAA 122, Owner: A.G. Mildenhall
- 8 1958 NORTON DOMINATOR 600 c.c., VWX 771, Owner: T.J. Caraccio
- 9 1961 GREEVES 2 T SPORTS TWIN 25cc, 733 XVX Owner: T.J. Caraccio

Specialist Cake
Decorating Suppliers



A PIECE OF CAKE

Jenny and Norma
offer friendly and helpful service and a
wide range of products at competitive prices

A variety of Day Courses will be held
during July and August 1986

Large SAE for Course details and Mail Order Price List
18 Upper High Street, Thame, Oxon OX9 3EX
Tel: Thame (084421) 3428

JORDANS

- for -

MEAT POULTRY GAME FISH

DELICATESSEN

&

QUALITY HAMPERS

8 Upper High Street, Thame, Oxon

Tel: Thame 2056 (084421)



INTERNATIONAL 10-20 - A Very Popular
Tractor from the 30's

STATIONARY ENGINES

- 1 1920's TAYLOR 2½ VACUUM TYPE C 14450 Owner: P. Holmes
- 2 1920 PETTER STATIONARY ENGINE 3 hp Owner: A.R. Adams
- 3 1939 FOWLER P.A. 1½ hp Owner: W.K. Keen
- 4 BAMFORD 20062 3 hp Owner: N.P. Lewendon
- 5 LISTER A28 3½ hp Works No. 251144, Owner: E.M. Garner
1940
- 6 1938 SCOTT S.M. 298 c.c. Works No: 663 Owner: E.M. Garner
- 7 1947 WOLSELEY W.D.2. 1½ hp, Works No. 16368 Owner: Mrs. M. Garner
- 8 1937 LISTER D, Owner: John Owens
- 9 1930 BAMFORD O/C, 4 hp, Owner: Mr. R. Price
- 10 1943 LISTER 'A' Type Junior 3 hp Owner: K. Owens
- 11 1928 RUSTON HORNSBY O K 7½ hp, Works No. 136599 Owner: H.C.
Barnes
- 12 1924 LISTER B Single Flywheel 3½ hp Owner: J. Reason
- 13 1950 STUART TURNER P4, 1hp, Works No. 15234 Owner: Bob Bispham
- 14 1906 RUSTON HORNSBY HOT BULB 3 bhp Works No. 25292 Owner: A.J.
Bolter
- 15 AMANCO 3 Mule Team, Works No. 504361, Owner: S.J. Webb
- 16 1932 RUSTON HORNSBY 8 PB 3hp, Works No. 16309 Owner: Bill Newman
- 17 1924 PETTER JUNIOR 3 hp Works No. 53260 Owner: John Bonner
- 18 1925 BLACKSTONE OPEN CRANK 5 hp Owner: A. Brown
- 19 1932 VILLIERS WXII 1½ hp Owner: J. Leach
- 20 AMANCO 3 Mule Team 3 hp, Works No. 30461 Owner: S. Webb
- 21 1934 FOWLER P.A.H. 4 hp, Works No.000007, Owner: Mrs. L. Hicks
- 22 1941 BRIGGS & STRATTON 'A' Works No. 60290 Owner: Mr. L.E.
Hicks
- 23 1925 DELCOLIGHT Close Coupled Generator 1½ hp, Works No. 279663,
Owner: Robert Fisher

Tel: Wheatley 2682

THE CORNFIELD

Bakers, Confectioners and Cake Decorators

76 HIGH STREET, WHEATLEY

OXON

TED TURNER Ltd.

APPROVED ELECTRICAL CONTRACTOR — N.I.C.E.I.C.

Cycles — Radio — Television — Video — Toys
Fishing Tackle — Electrical Appliances
Hoover Stockists Electrolux Dealer

HIGH STREET & CHURCH ROAD
WHEATLEY, OXFORD OX9 1XS
PHONE. WHEATLEY 2404

Stationary Engines - continued

- 24 1925 AMANCO Hired Man, 2½ hp, Owner: D. & J. Castle
- 25 BAMFORD & PUMP 3 hp, Owner: John Ryman
- 26 1937 RUSTON HORNSBY VERTICAL 1½hp Works No. 198980 Owner: E.F. Griffiths
- 27 1940 LISTER 'D' 1½ hp, Works No. 172712 Owner: L. Griffiths
- 28 1925 BAMFORD 2½ hp Owner: M.F. Goodson
- 29 1926 RUSTON HORNSBY A.P. Class 22, 4hp, Works No. 132159, Owner: R.W. Johnson
- 30 J.A.P. Charging Set, 1 hp, A2 Ex WD 24 volt, Works No: 9673, Owner: L.E. Johnson
- 31 1914 AMANCO OPEN CRANK, 2¼ hp, Works No. 142415, Owner: D.T. Pancott
- 32 1944 RUSTON HORNSBY PETROL/ENCLOSED CRANK, 1½ hp, Works No. 227679 Owner: Mr. D. Cross
- 33 1933 STUART TURNER P.4, Owner: P. Marriott
- 34 LISTER 4 hp Owner: J. Rumbold
- 35 AMANCO 3 hp Owner: F. White

— hair by . . . —

Linda and Avril

56 High Street, Wheatley, Oxford

MARTINE B.S.B.Th. — Our Visiting Beauty Therapist
Every Thursday

Telephone: 2451

STONESHIRE CONSTRUCTION LTD.

BUILDERS AND CONTRACTORS

HEADINGTON, OXFORD.

Wish Every Success to Holton Steam Rally

The Bell Inn

The Green

Great Milton

OFFERS
THE ONLY

"OLD SPOT"

IN

OXFORDSHIRE

Plus, Other Fine Ales and Food

COMMERCIAL VEHICLES

1952 BRISTOL LWL6B SINGLE DECK BUS, GJB 254, Owner: R. Matthews

MODELS

$\frac{3}{4}$ scale ALLCHIN AGRICULTURAL TRACTION ENGINE, Owner: Les Burford

MECCANO MODELS

Owner: Peter Church

ORGANISING COMMITTEE

Tony Pratt - Chairman

Irene Truss - Secretary

Robert Barter - Treasurer

Bert Bray

Len Nixey

Margaret Day

Vernon Reynolds

John Davis

Elizabeth Taylor

Gordon Hastie

John Taylor

Bob Marcham

Peter Wakenell

Peter Merriman

John Walker

YOUR ADVERTISEMENT COULD HAVE BEEN HERE!

FOR NEXT YEAR, APPLY TO ANY MEMBER
OF THE COMMITTEE, OR THE HON. SEC.,
MRS. IRENE TRUSS, 1 HOME FARM BARN,
HOLTON, WHEATLEY

List of Advertisers

A Piece of Cake, 18 Upper High Street, Thame
The Bell Inn, Great Milton, Oxon
Bradshaws Travel, 65 High Street, Wheatley
The Cornfield, 76 High Street, Wheatley
M.J. & V.A. Crick, 70 High Street, Wheatley
John Davis, Garden Close, Great Milton
Fellows and Co., Co. Trading Estate, Watlington
Road, Cowley, Oxford
Great Milton Post Office Stores, Great Milton
Heath Engineering, Unit B Newman Court, Downs
Road Ind. Estate, Witney
T.H. Jordan and Son, 8 Upper High Street, Thame
Laffords of Wheatley, 140 London Road, Wheatley
Linda and Avril, 56 High Street, Wheatley
National Traction Engine Club
L. Nixey, Holton, Wheatley
Potters Grass Machinery, 64 London Road, Wheatley
R.C.P. Engineering, Camp Industrial Estate, Milton
Common
A. Samuels and Sons, High Street, Wheatley
Stoneshire Construction Ltd., Headington, Oxford
Thame Show, 23 High Street, Thame
Ted Turner, High Street & Church Road, Wheatley
M. & P. Walker Engineering, Milton Common
Wheatley Estate Agents, 74 High Street, Wheatley

REP

TYRES & ENGINEERING

For all your vehicle requirements

Open 7 days per week

- for -

- * M O T 's and Pre-MOT's
- * Servicing & Repairs & Major Overhauls
- * Fixed Price Repairs - (clutches, brakes, engines, gearboxes etc)
- * Main Stockists for CBS Batteries
- * Discount Tyres and Exhausts - Fitted while 'U' wait
- * Water Ballasting
- * Breakdown Services for vehicles and tyres
- * Crypton Engine Tuning
- * Agents for OKO Tyre Sealant
- * Hire Cars and Courtesy Cars



CAMP INDUSTRIAL ESTATE, MILTON COMMON, OXON.
TEL: GT. MILTON 8177/8877